voorgevel
1 : 100

rechtergevel
1 : 100

achtergevel
1 : 100

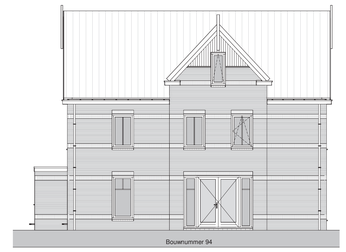

linkergevel
1 : 100

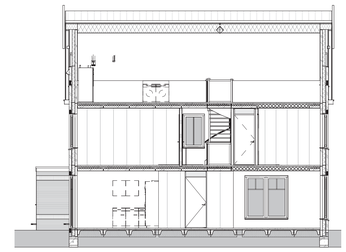

doorsnede A-A
1 : 100

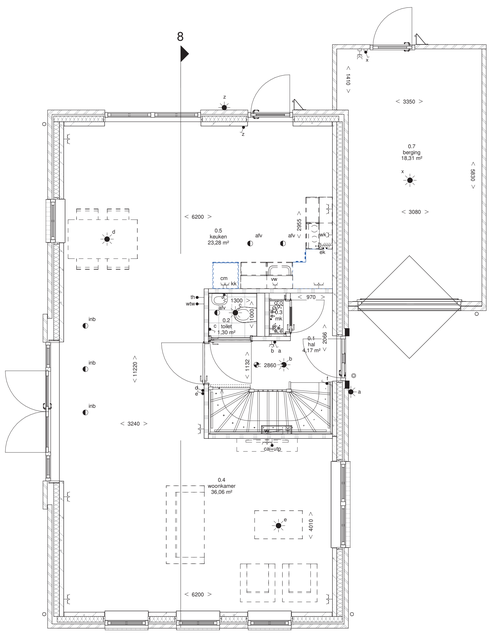

begane grond
1 : 50

Bouwnummer 94

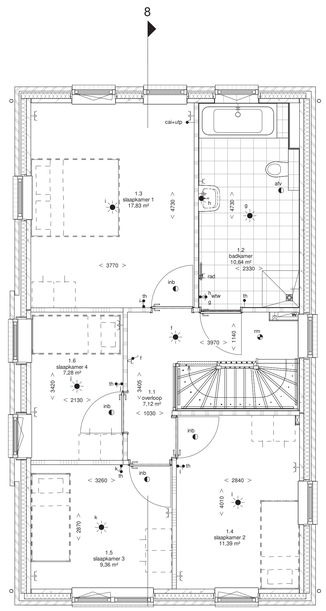

eerste verdieping
1 : 50

Bouwnummer 94

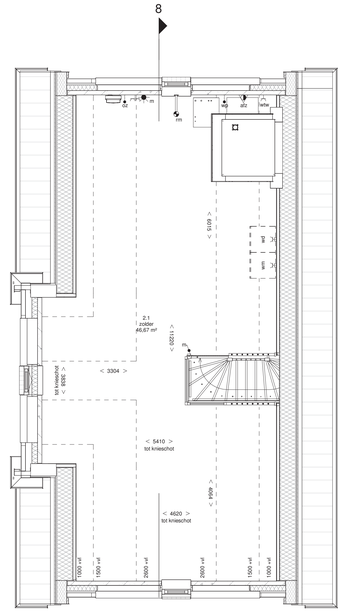
8
< 6015 >
< 5109 >
2.1
zolder
46,67 m²
< 5321 >
< 3304 >
tot knieschot
< 6265 >
< 5410 >
tot knieschot
< 4620 >
tot knieschot
< 9509 >
1000 vrij
1000 vrij
2800 vrij
2800 vrij
1500 vrij
1000 vrij
ma
wm
ed
cai
cai
ra
ra
ra